

Previous Survey

260102130037

PART OF SECTION 3, T. 16 N., R. 20 E., W.M., &
PART OF SECTION 34, T. 17 N., R. 20 E., W.M.



LEGEND

- SET 5/8" REBAR W/ YELLOW CAP - NELSON 18092
- FOUND PIN & CAP
- x— FENCE

GRAPHIC SCALE

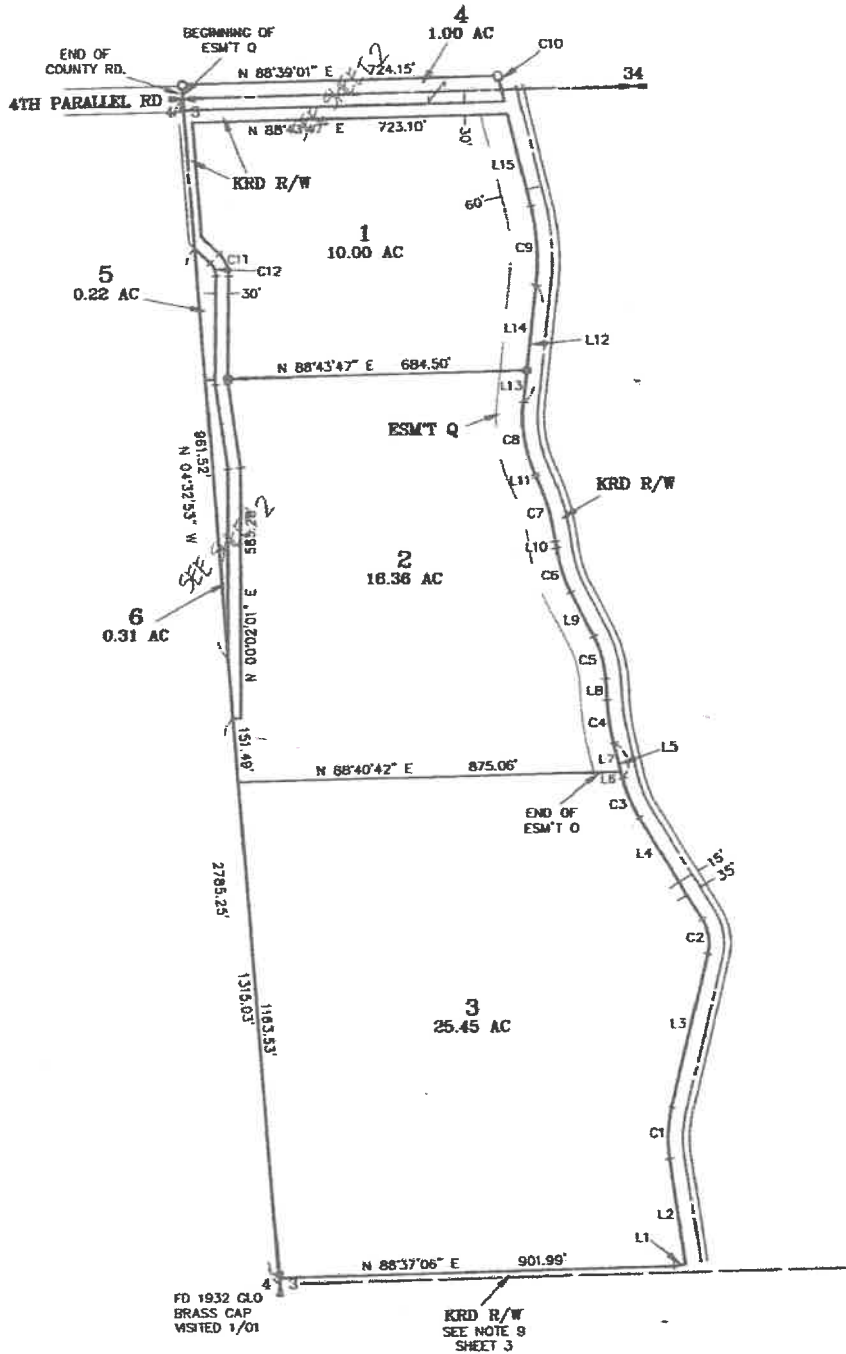
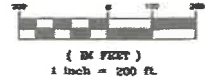

RECEIVED
SEP 15 2023

Kittitas County CDS

LINE	DIRECTION	DISTANCE
L1	N 81°39'58" E	26.47
L2	N 08°22'59" W	248.90
L3	N 13°07'01" E	371.20
L4	N 31°12'59" W	277.00
L5	N 13°17'59" W	86.70
L6	N 13°17'59" W	17.07
L7	N 13°17'59" W	69.63
L8	N 03°37'59" W	50.00
L9	N 26°57'59" W	115.50
L10	N 07°27'59" W	15.40
L11	N 24°27'59" W	6.70
L12	N 06°12'01" E	275.40
L13	N 06°12'01" E	74.87
L14	N 06°12'01" E	200.58
L15	N 13°47'59" W	222.11

CURVE	RADIUS	LENGTH	DELTA
C1	321.50	120.64	21°30'00"
C2	108.30	83.80	44°20'00"
C3	321.50	100.53	17°55'00"
C4	608.00	102.58	09°40'00"
C5	251.50	102.42	23°20'00"
C6	321.50	109.42	19°30'00"
C7	538.00	159.63	17°00'00"
C8	321.50	172.08	30°40'00"
C9	538.00	187.80	20°00'00"
C10	538.00	11.94	01°16'17"
C11	72.30	58.47	46°20'00"
C12	42.30	34.21	46°20'00"

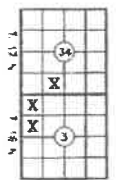

SHEET 1 OF 3

AUDITOR'S CERTIFICATE

Filed for record this 13TH day of FEBRUARY,
2001, of 139 P.M., in Book 25 of Surveys
at page(s) 246 at the request of Cruse & Nelson.

BEVERLY M. ALLEBAUGH BY: *B. Slack*
KITITAS COUNTY AUDITOR Deputy Auditor

SURVEYOR'S CERTIFICATE

This map correctly represents a survey made by me or
under my direction in conformance with the requirements
of the Survey Recording Act at the request of
TERRY LICHTY & KATHY HINSLEY in FEBRUARY of 2001.

David P. Nelson
DAVID P. NELSON
Professional Land Surveyor

FEBRUARY 13, 2001
DATE
Licenses No. 18092



CRUSE & NELSON
PROFESSIONAL LAND SURVEYORS
217 East Fourth Street P.O. Box 959
Ellensburg, WA 98928 (509) 925-4747

LICHTY PROPERTY

25-14